

WALK RIGHT IN

1ST Eb ALTO SAXOPHONE

Words and Music by
GUS CANNON and H. WOODS
Arranged by DAVE WOLPE

IN A "BASIE" GROOVE ♩ = 112

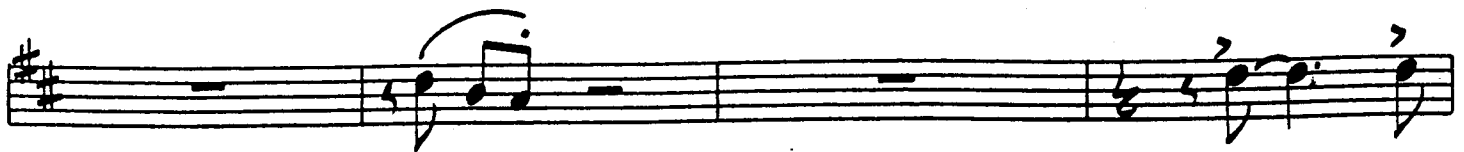
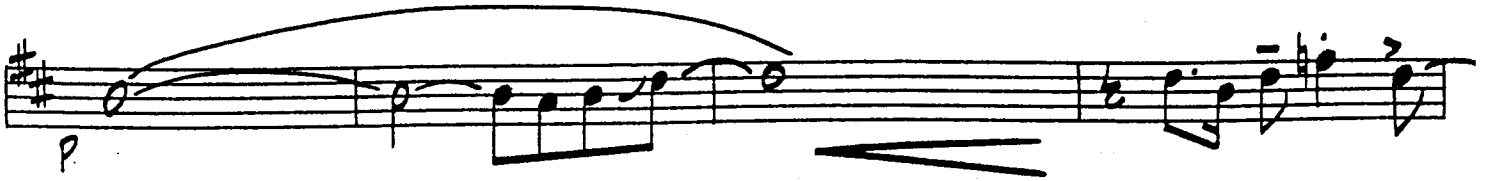

ALTO SAX 1

.2.

"WALK RIGHT IN"

WALK RIGHT IN

2ND E♭ ALTO SAXOPHONE

Words and Music by
GUS CANNON and H. WOODS
Arranged by DAVE WOLPE

IN A "BASIE" GROOVE ♩ = 112

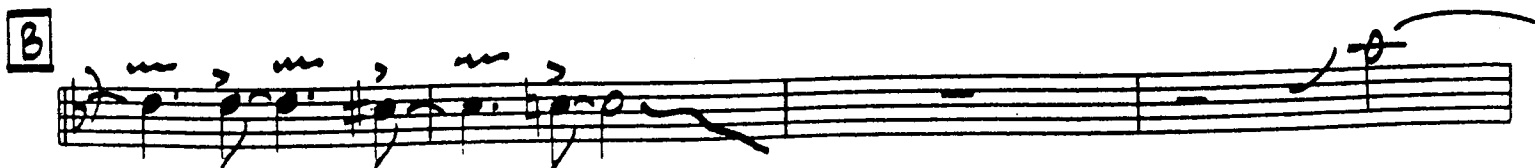
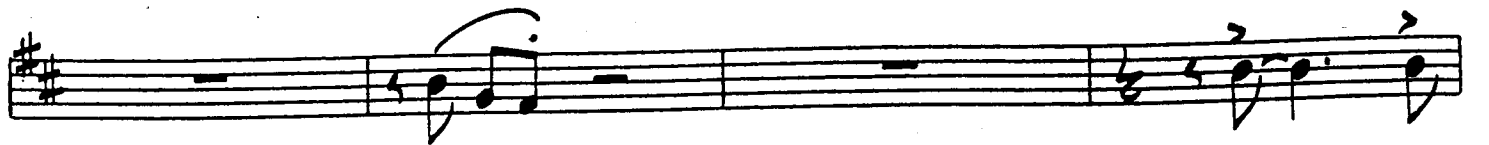

ALTO SAX 2

.2.

"WALK RIGHT IN"

WALK RIGHT IN

1ST $\text{B}\flat$ TENOR SAXOPHONE

Words and Music by
GUS CANNON and H. WOODS
Arranged by DAVE WOLPE

IN A "BASIE" GROOVE $\text{♩} = 112$

TENOR SAX 1

"WALK RIGHT IN"

WALK RIGHT IN

2ND B♭ TENOR SAXOPHONE

Words and Music by
GUS CANNON and H. WOODS
Arranged by DAVE WOLPE

IN A "BASIE" GROOVE ♩ = 112

TENOR SAX 2

"WALK RIGHT IN"

WALK RIGHT IN

E♭ BARITONE SAXOPHONE

Words and Music by
GUS CANNON and H. WOODS
Arranged by DAVE WOLPE

IN A "BASIE" GROOVE ♩ = 112

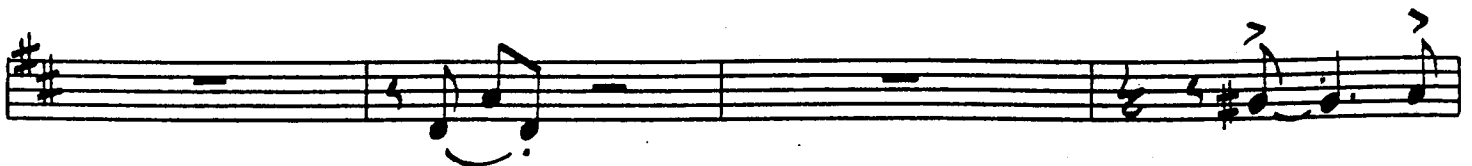
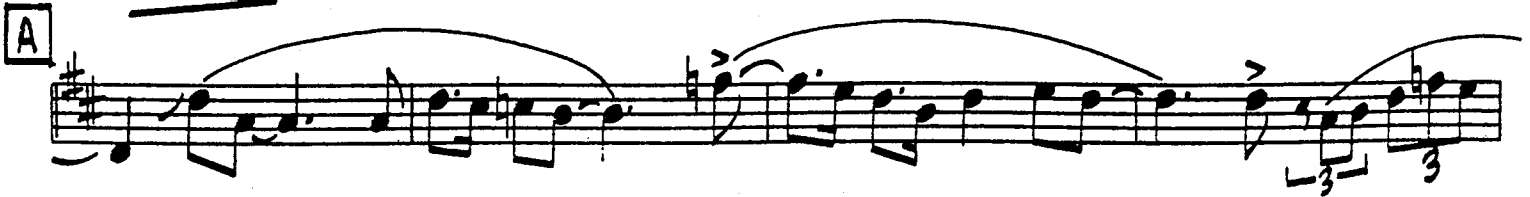
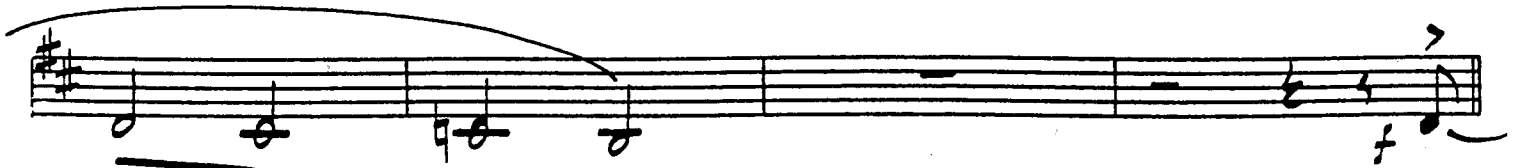
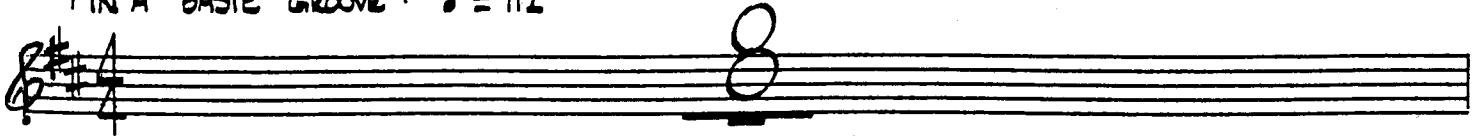

Rit.

WALK RIGHT IN

1ST B \flat TRUMPET

Words and Music by
GUS CANNON and H. WOODS
Arranged by DAVE WOLPE

IN A "BASIC" GROOVE $\text{♩} = 112$

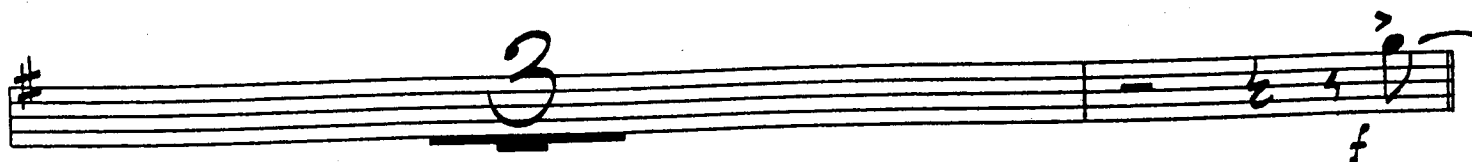

TRUMPET 1

.2.

"WALK RIGHT IN"

WALK RIGHT IN

2ND TRUMPET

Words and Music by
GUS CANNON and H. WOODS
Arranged by DAVE WOLPE

IN A "BASIE" GROOVE $\text{♩} = 112$

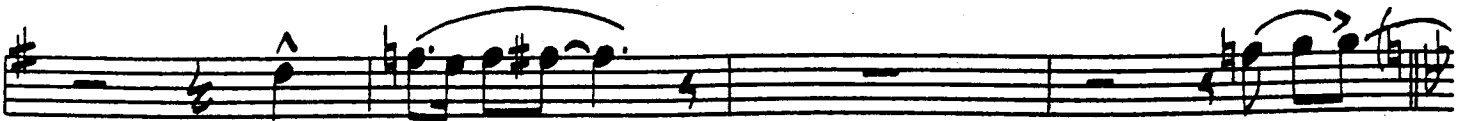

TRUMPET 2

.2.

"WALK RIGHT IN"

WALK RIGHT IN

3RD B♭ TRUMPET

Words and Music by
GUS CANNON and H. WOODS
Arranged by DAVE WOLPE

IN A "BASIE" GROOVE | ♩ = 112

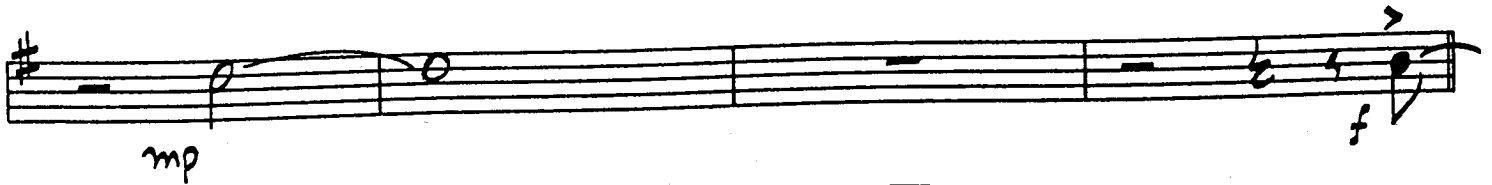

A

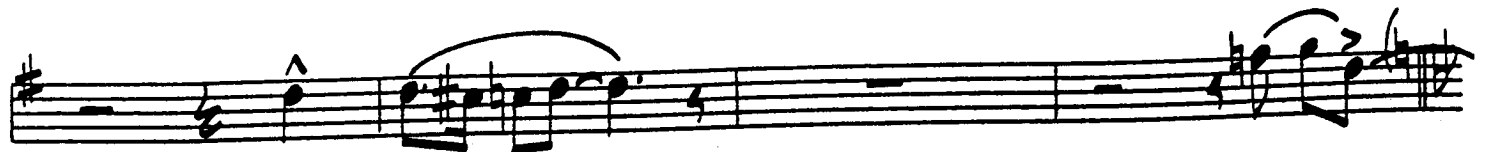
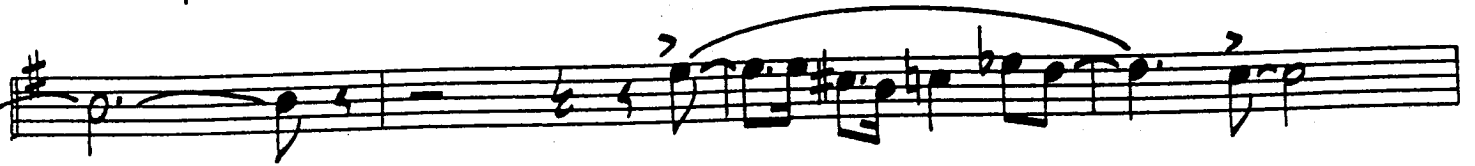

B

TRUMPET 3

.2.

"WALK RIGHT IN"

WALK RIGHT IN

4TH B \flat TRUMPET

Words and Music by
GUS CANNON and H. WOODS
Arranged by DAVE WOLPE

IN A "BASIE" GROOVE $\text{♩} = 112$

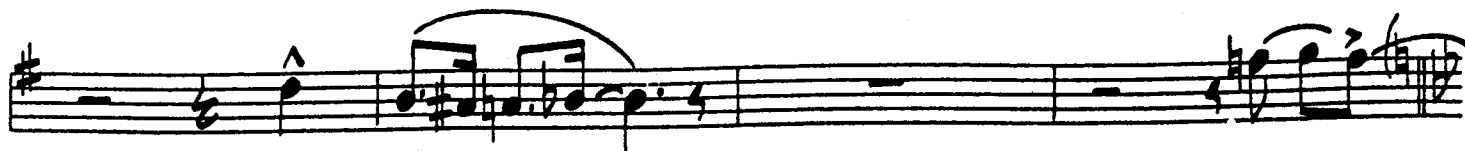
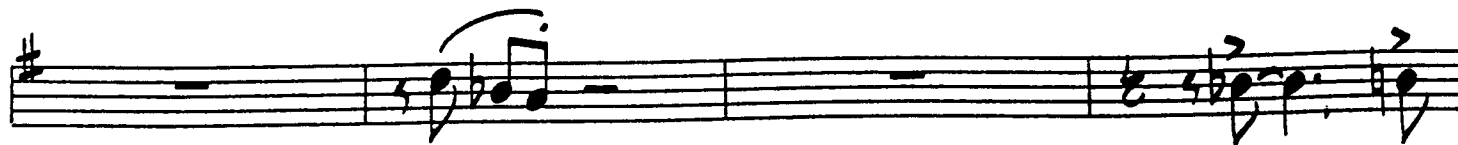

TRUMPET 4

.2.

"WALK RIGHT IN"

WALK RIGHT IN

1ST TROMBONE

Words and Music by
GUS CANNON and H. WOODS
Arranged by DAVE WOLPE

IN A "BASIC" GROOVE $\text{♩} = 112$

12

mp f

A

Solo

To PLUNGER (opt.) FOR SOLO

2

B

Solo

WA

Ab G+7 Gb9 F9 Bb13 Bb+7 Bbmi7 Eb9

TROMBONE 1

-2-

"WALK RIGHT IN

(ENS.) $\hat{\uparrow}$ A^{b13} $\hat{\uparrow}$ A^{b13} $\hat{\uparrow}$ D^{b9} E^9

A^b D^{b9} C^{+7} F^7 B^{b7} B^{b7}_{mi} $E^{b7(b9)}$ A^b

C

$\hat{\uparrow}$

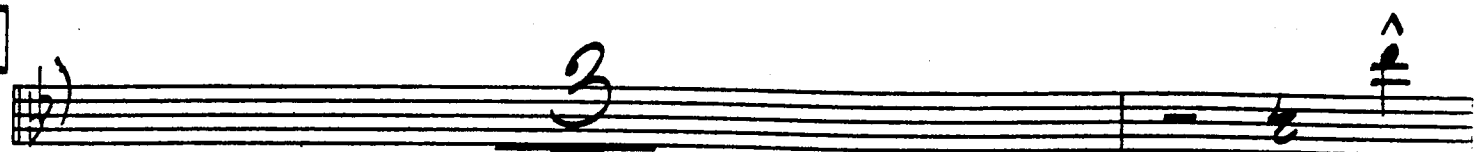

p $\hat{\uparrow}$

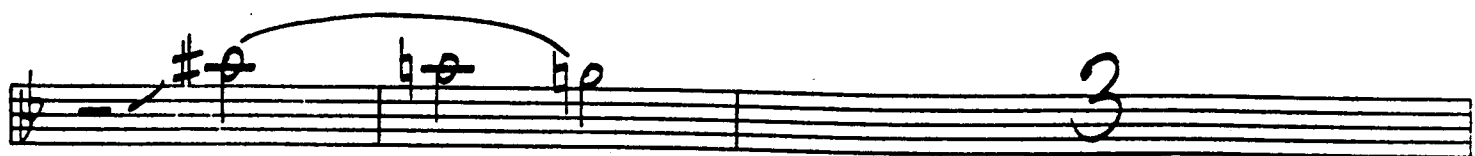

mf *Rit.* LONG FALL OFF

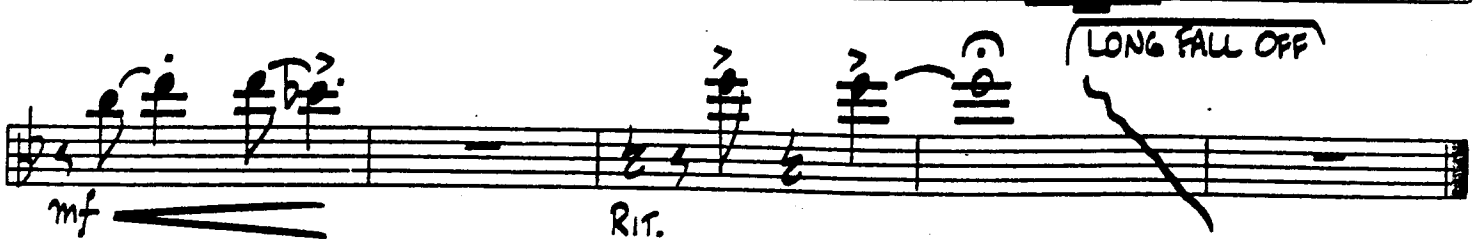

WALK RIGHT IN

2ND TROMBONE

Words and Music by
GUS CANNON and H. WOODS
Arranged by DAVE WOLPE

IN A "BASIE" GROOVE $\text{♩} = 112$

12

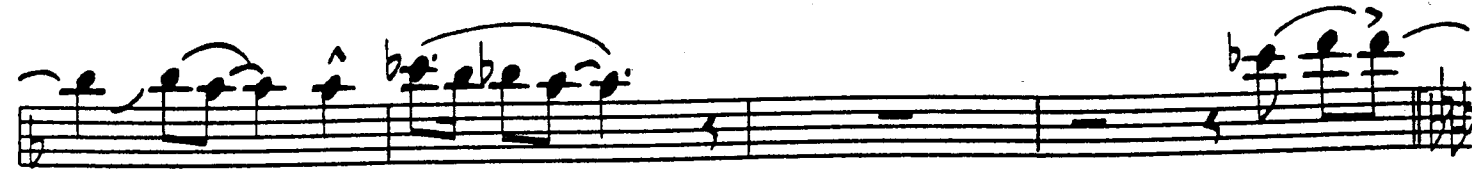
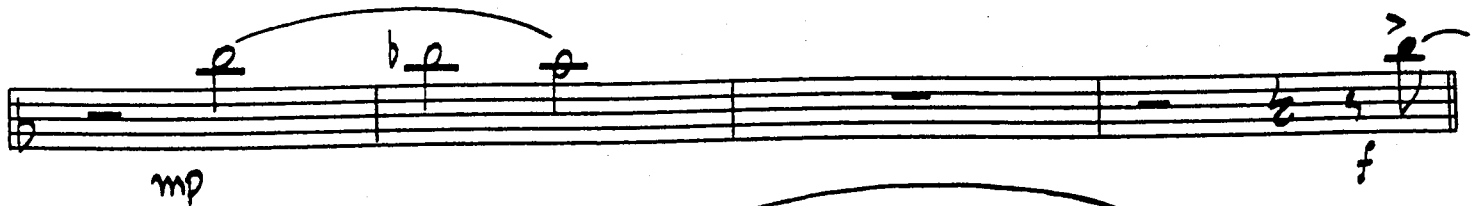

TROMBONE 2

-2-

"WALK RIGHT IN"

WALK RIGHT IN

3RD TROMBONE

Words and Music by
GUS CANNON and H. WOODS
Arranged by DAVE WOLPE

IN A "BASIE" GROOVE $\text{♩} = 112$

12

A

B

TROMBONE 3

-2-

"WALK RIGHT IN"

WALK RIGHT IN

BASS TROMBONE

Words and Music by
GUS CANNON and H. WOODS
Arranged by DAVE WOLPE

IN A "BASIC" GROOVE $\text{♩} = 112$

A

B

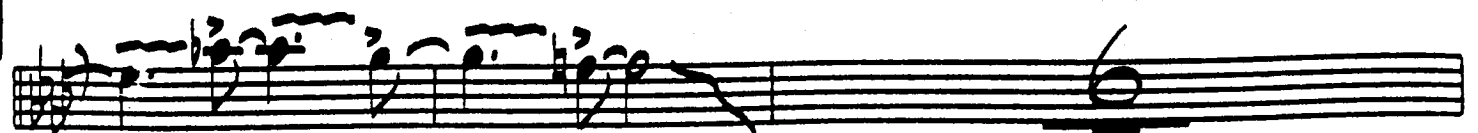

TROMBONE 4

-2-

"WALK RIGHT IN

Rit.

WALK RIGHT IN

PIANO

Words and Music by
GUS CANNON and H. WOODS
Arranged by DAVE WOLPE

IN A "BASIC" GROOVE ♩ = 112

SOLO MELODY AD LIB.

A

F¹³ F⁷ E^{b7} D⁷ G^{7(b9)} G⁷ G^{mi7} C^{7(b9)} F B^b

F B^{b13} A⁺⁷ D⁷ G⁷ G⁷ G⁺⁹ C⁹

F¹³ C⁺⁹ F⁷ C⁺⁹ (Solo) B^{b9} B⁰

F F⁹ E⁹ E^{b9} D⁹ (NO5) G^{7(b9)} G⁷ G^{mi7} C^{7(b9)} F E^{7(b9)} E^{b13} A^{b13}

B

D^{b9} C⁺⁷ F^{+7(#9)} B^{b7(b9)} B^{b7} B^{bmi7} E^{b7(b9)} A^b B^{bmi7} / E^b

PIANO

-3-

"WALK RIGHT IN"

Chords: A^b G^{+7} G^b9 F^9 B^b13 B^b+7 $B^b_{mi}7$ E^b E^b9

Chords: A^b13 A^b13 D^b13 E^9 A^b

Chords: A^b D^b C^{+7} F^7 B^b7 $B^b_{mi}7$ $E^b7(b9)$ A^b F^13 $F^{\#13}$ G^13 A^b13 A^13

P

C B^b13 $A^13(b9)$ A^b13 G^13 $C^13(b9)$ C^9 $C_{mi}7$ F $F^7(b9)$ $B^b6(9)$

Chords: A^13 B^b13 E^b9 $D^{+7}(\#9)$ G^13 C^13 B^13 C^13 F^7 F^13 $F^{\#13}$ G^13 A^13

P

PIANO

.4.

"WALK RIGHT IN"

WALK RIGHT IN

BASS

Words and Music by
GUS CANNON and H. WOODS
Arranged by DAVE WOLPE

IN A 'BAGIE' GROOVE $\text{♩} = 112$

B

C

WALK RIGHT IN

DRUMS

Words and Music by
GUS CANNON and H. WOODS
Arranged by DAVE WOLPE

IN A "BASIE" GROOVE $\text{♩} = 112$

RIDE

(4)

(8)

(10)

(10)

(CYM.)

f

A

TIME

(10)

(10)

(10)

(CYM.)

f

B

C

(Solo)

mf

WALK RIGHT IN

GUITAR

Words and Music by
GUS CANNON and H. WOODS
Arranged by DAVE WOLPE

IN A "BASIE" GROOVE $\text{♩} = 112$

$F G(9)$ F^9 E^b9 D^9 $G^{+7}(b9)$ G^7 Gmi^7 $C^7(b9)$ F B^b7
 F $E^{+7}(\#9)$ A^{+7} $D^7(\#9)$ G^7 $\frac{F}{A}$ B^b0 $\frac{G^7}{B}$ C^7 $\frac{B^b}{D}$ E^b0 $\frac{C^7}{E}$
 F^{13} B^b9 B^0 F^{13}
 $E^7(b9)$ E^b9 $D^7(\#9)$ G^{+7} G^7 Gmi^7 $C^7(b9)$ F F^{13}
A F^{13} F^7 E^b7 D^7 $G^7(b9)$ G^7 Gmi^7 $C^7(b9)$ F $B^b f$
 F B^b13 A^{+7} D^7 G^7 G^7 G^{+7} C^9
 F^{13} C^{+9} F^7 C^{+9} F^{13} C^{+9} F^7 B^b9 B^0
 F F^9 E^9 E^b9 D^9 (NO 5) $G^7(b9)$ G^7 Gmi^7 $C^7(b9)$ F $E^{13(b9)}$ E^b13 A^b13

B

(A^{b13}) D^{b9} C⁺⁷ F^{+7(#9)} B^{b7(b9)} B^{b7} B^{b7} B^{b7} E^{b7(b9)} A^b B^bmi⁷/E^b

A^b G⁺⁷ G^{b9} F⁹ B^{b13} B^{b7} B^{b7}mi⁷/E^b E^{b9}

A^{b13} A^{b13} D^{b9} E⁹ A^b

A^b D^{b9} C⁺⁷ F⁷ B^{b7} B^{b7}mi⁷ E^{b7(b9)} A^b F¹³ F^{#13} G¹³ A^{b13} A¹³

C

B^{b13} A^{13(b9)} A^{b13} G¹³ C^{13(b9)} C⁹ C^{mi7}/F F^{7(b9)} B^{b6(9)}

A¹³ B^{b13} E^{b9} D^{+7(#9)} G¹³ C¹³ B¹³ C¹³ F⁷ F¹³ F^{#13} G¹³ G^{#13} A¹³

B^{b13} E^{9(b5)} E^{b9} G^{b13}

B^{b7} A⁺⁷ A^{b7} G⁷ C^{7(b9)} C⁷ C^{mi7} F^{7(b9)} B^{b7} A⁷ A^{b7} G⁷

C^{7(b9)} C⁷ C^{mi7} F^{7(b9)} B^b A⁺⁷ A^{b13} G^{+7(b9)} B^{b13(b5)}

mf Rit.

(NO FILL)